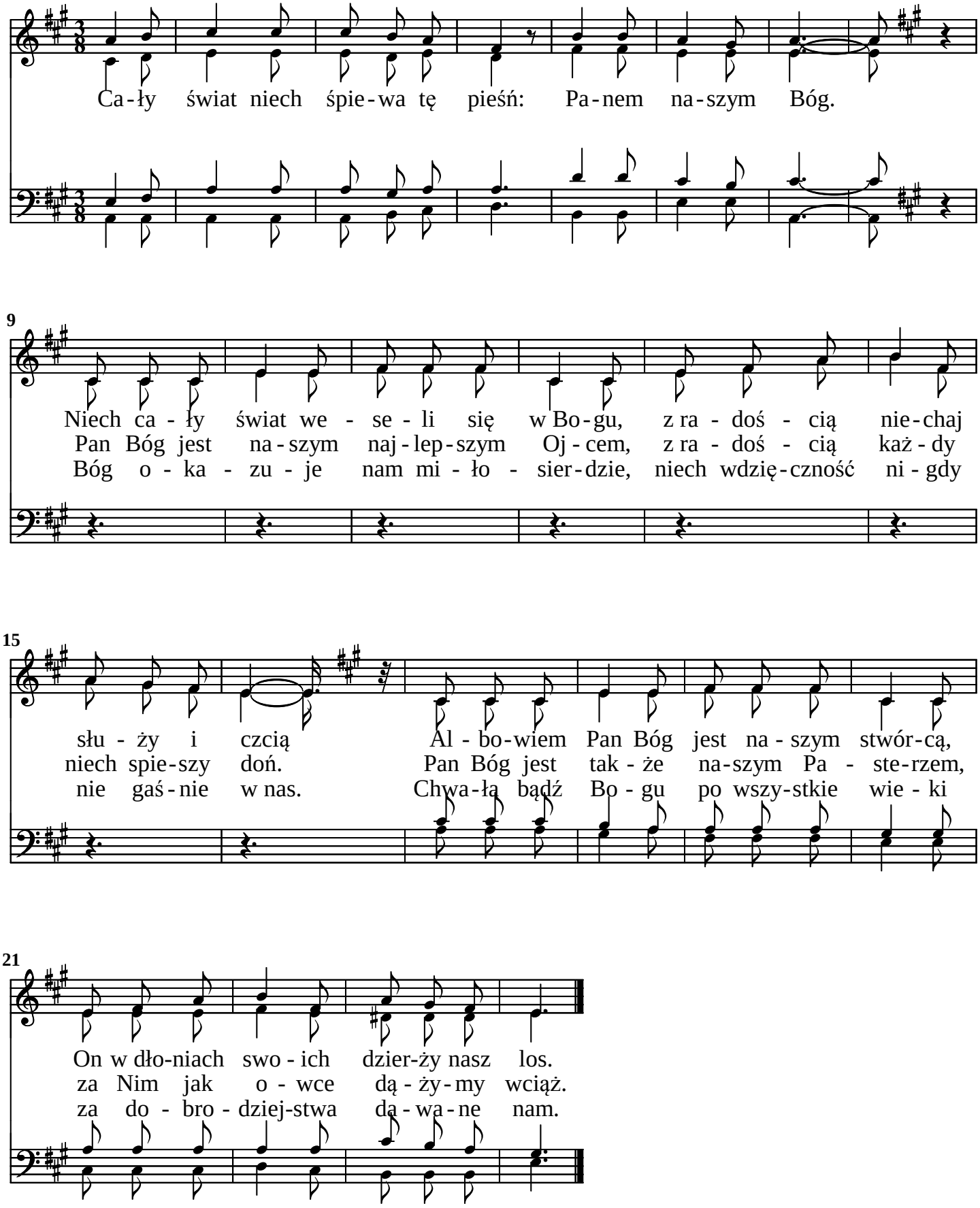Cały świat niech śpiewa